EDEN
LEPIDOPTERA

CHAPTER FOURTEEN

I HATE THE CITY
SO YOU'RE OKAY

ALRIGHT...

SO WHAT ABOUT YOU THEN?

I'M HERE TO KILL SHADOWS

fssh
fssh
YOU HAVEN'T SEEN A SHADOW DIE UNTIL NOW?

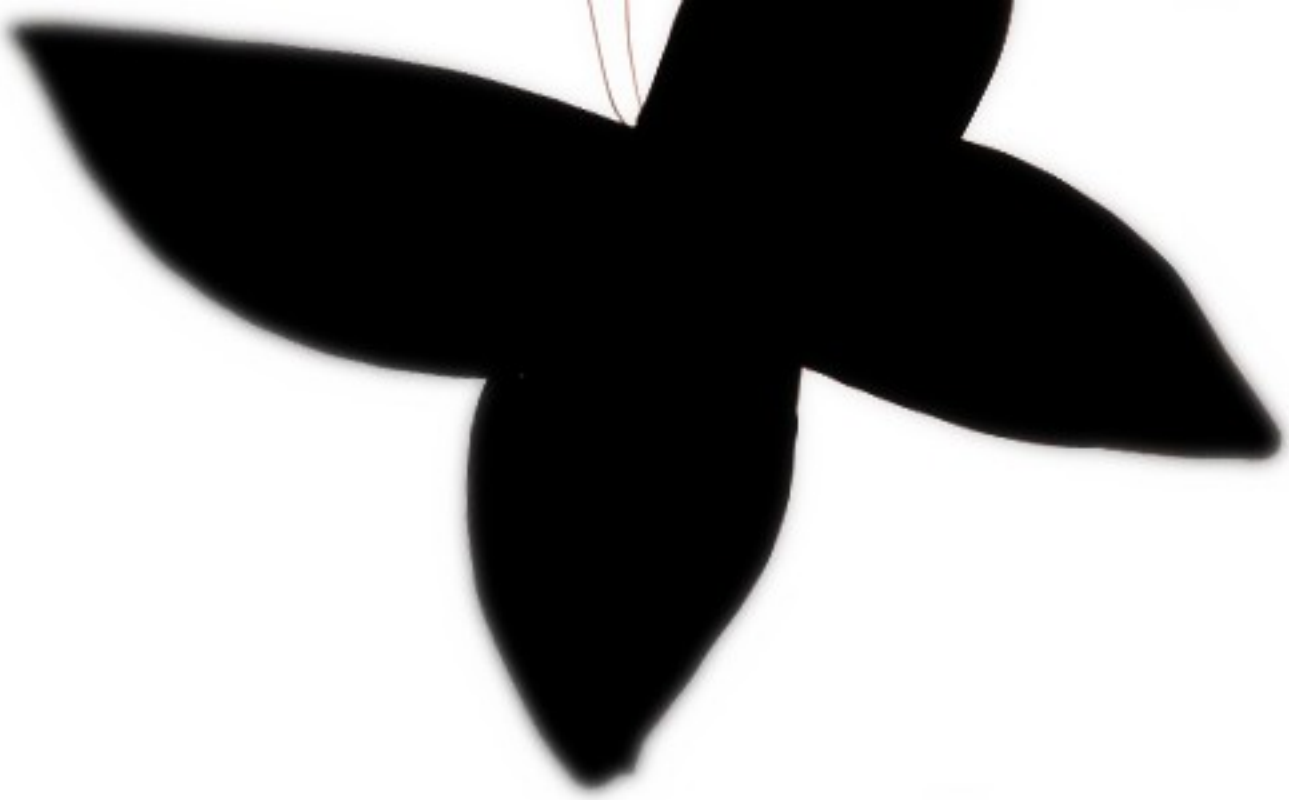

GUESS NOT

ARE THESE MOTHS?

YES!
THEY'RE DELICIOUS

DELICIOUS?!

I THOUGHT YOU WERE EATING THEM FOR SHOW...?

FOR SHOW?
NO IT'S NOT THAT

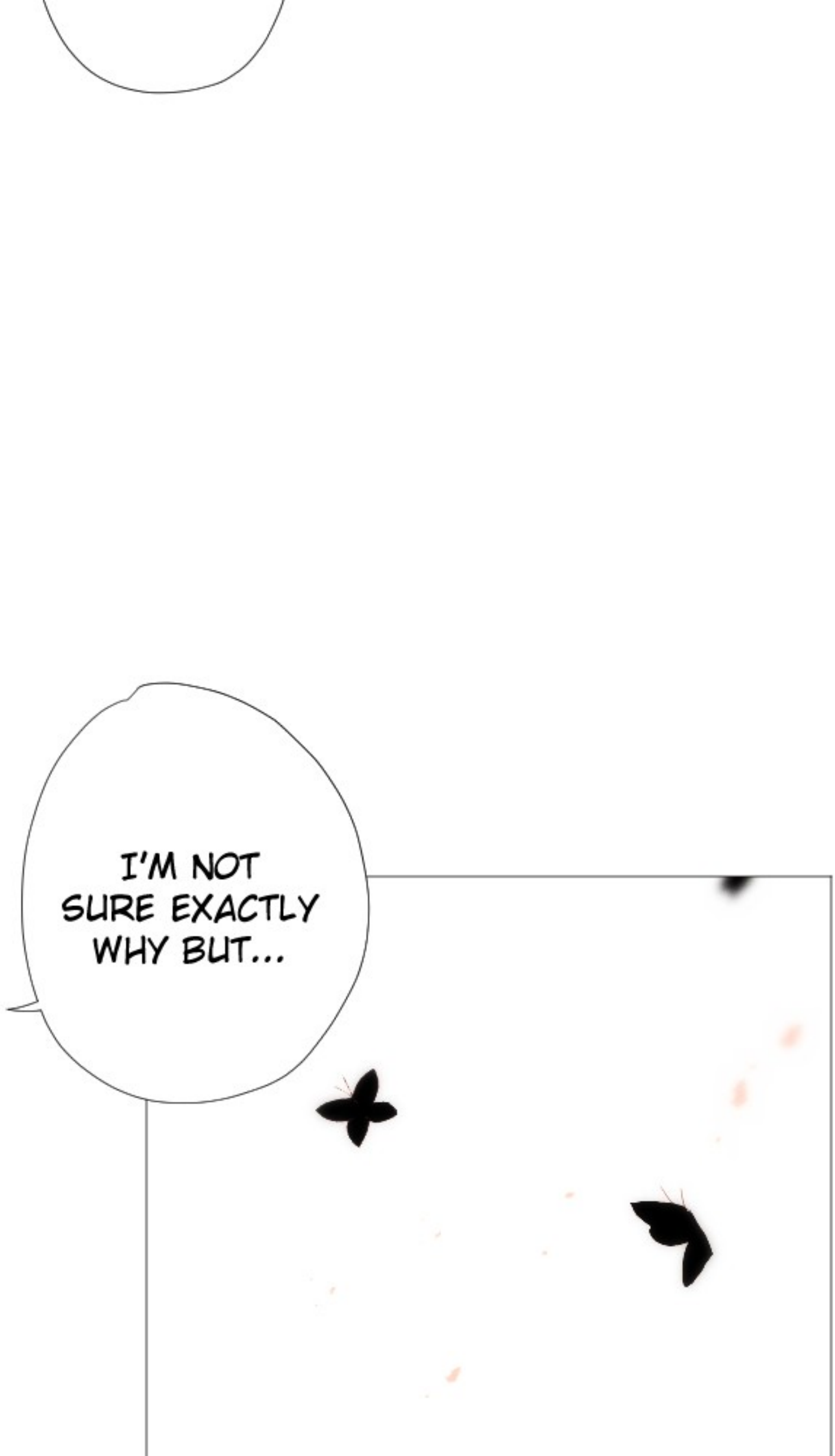
I'M NOT SURE EXACTLY WHY BUT...

I CAN'T EAT NORMAL FOOD

I TRIED

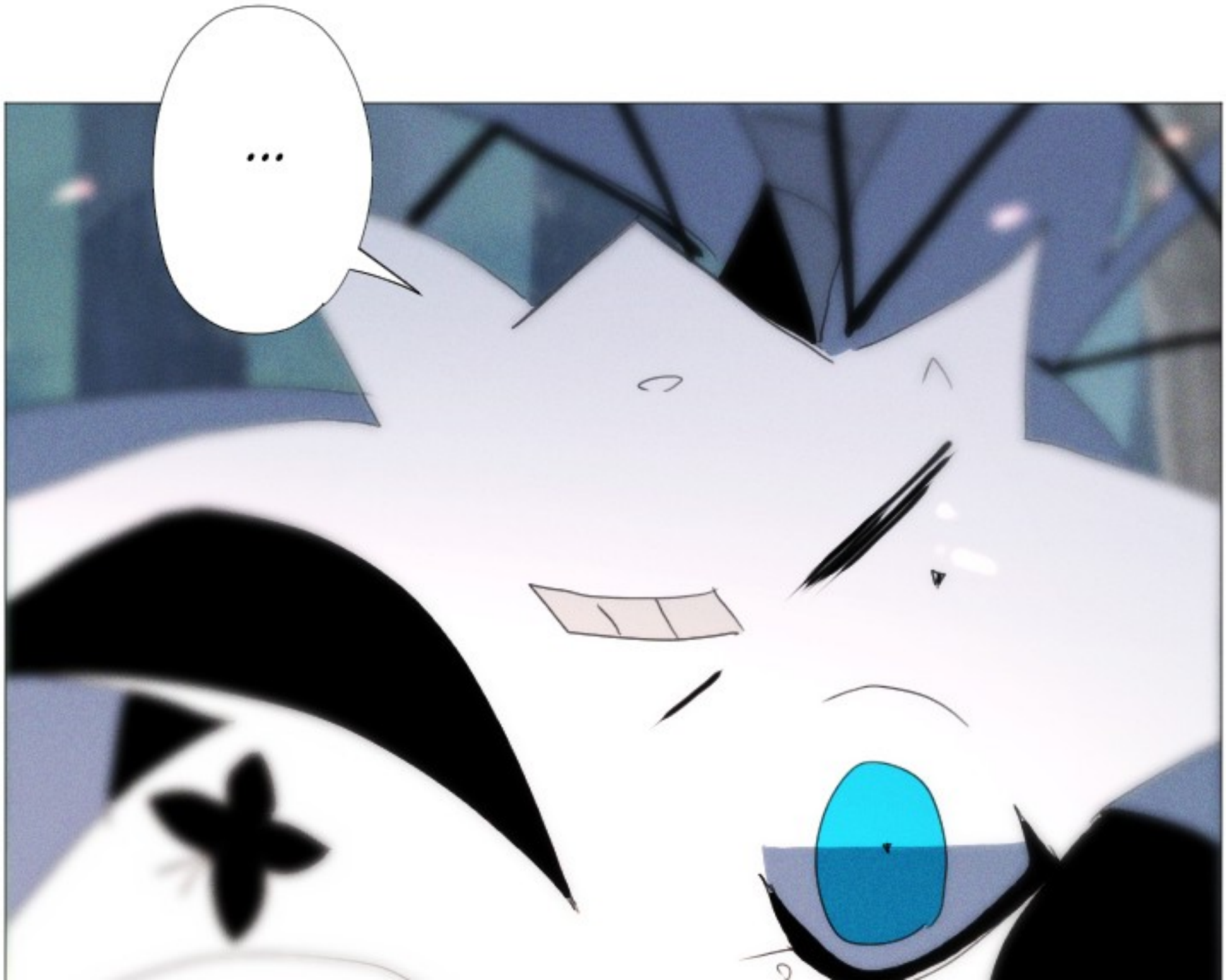

I HATE FOOD

I HATE IT

I CAN'T EAT NORMAL MOTHS

ONLY THE MOTHS FROM SHADOWS

TURN

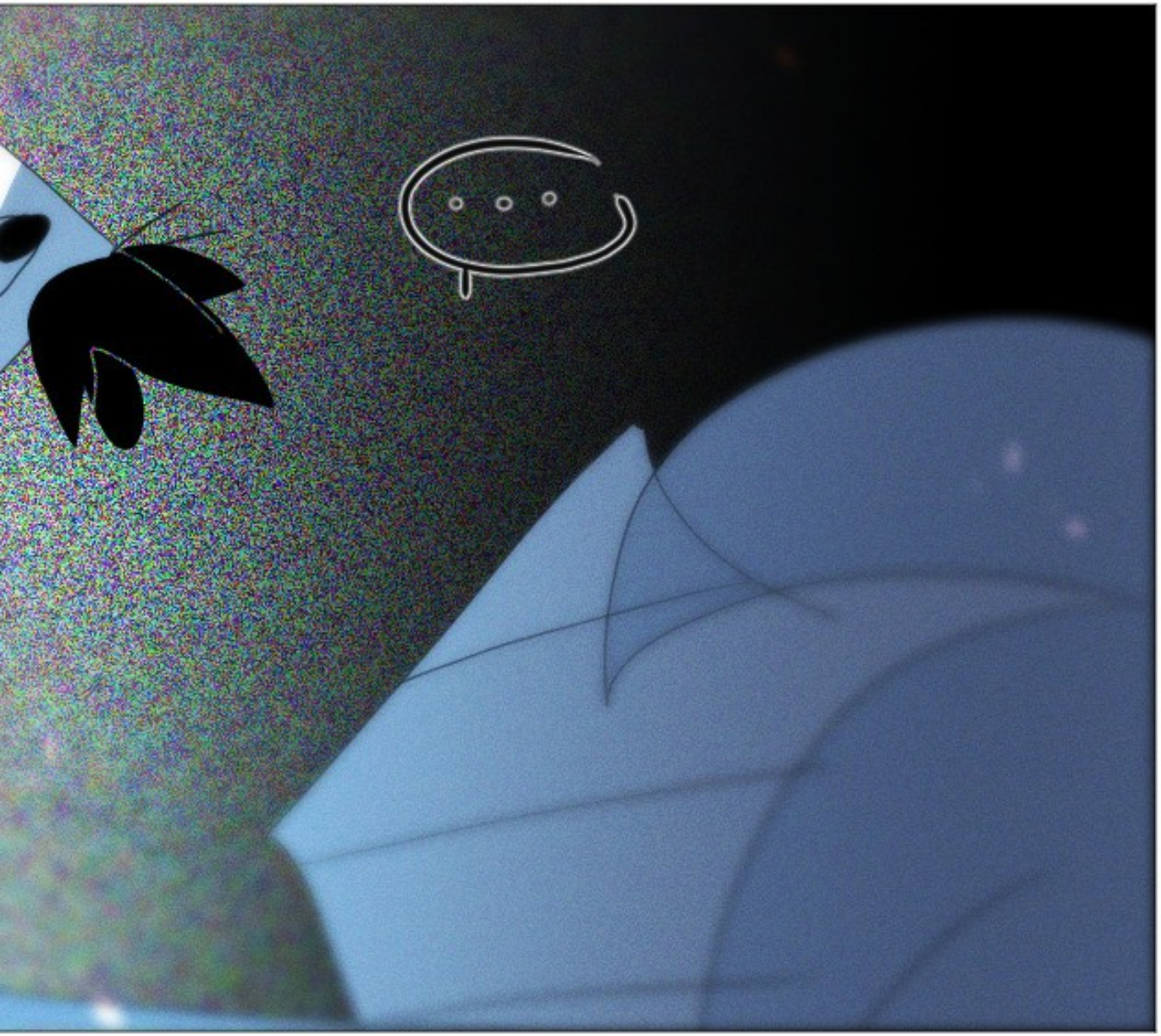

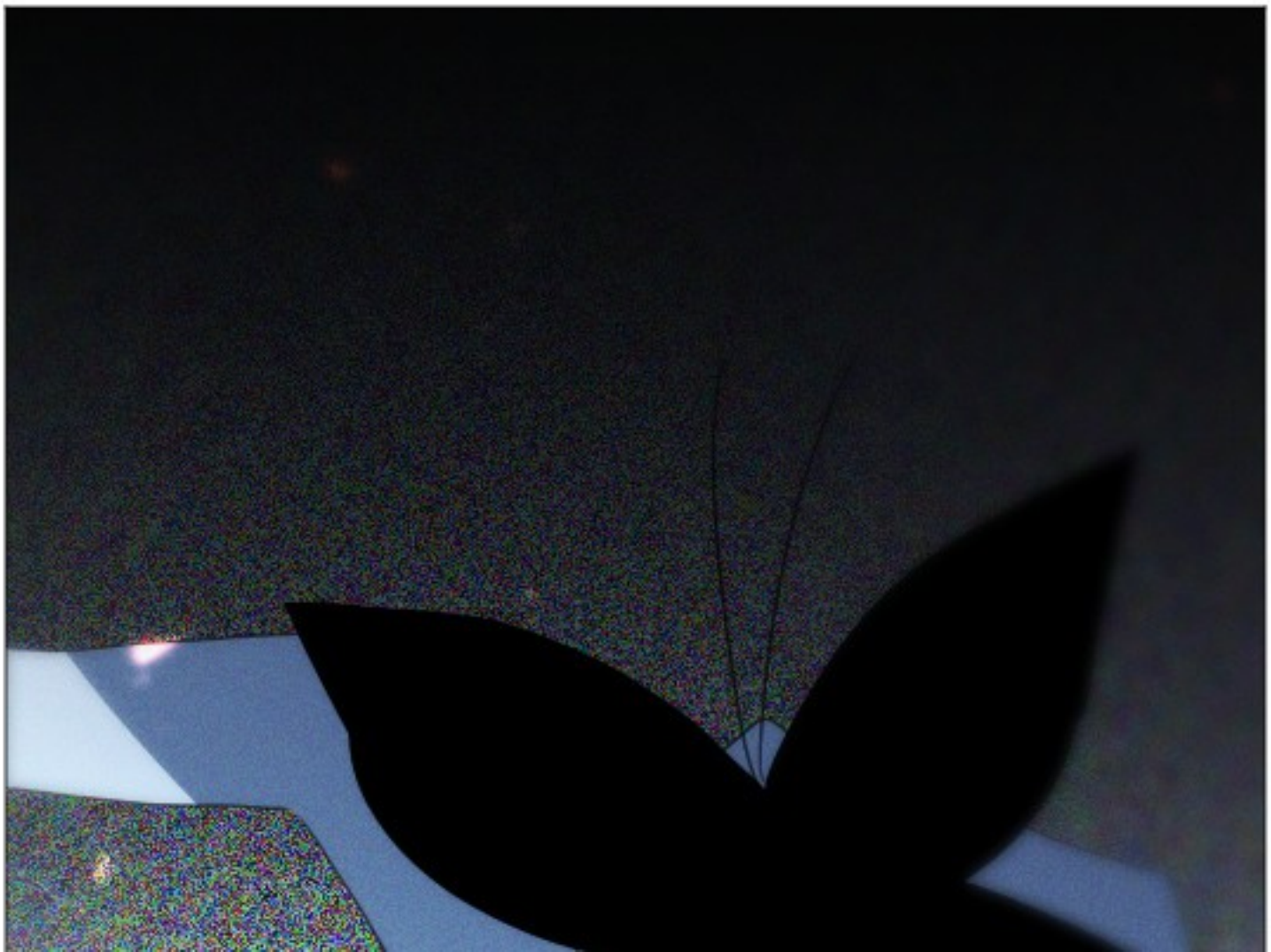

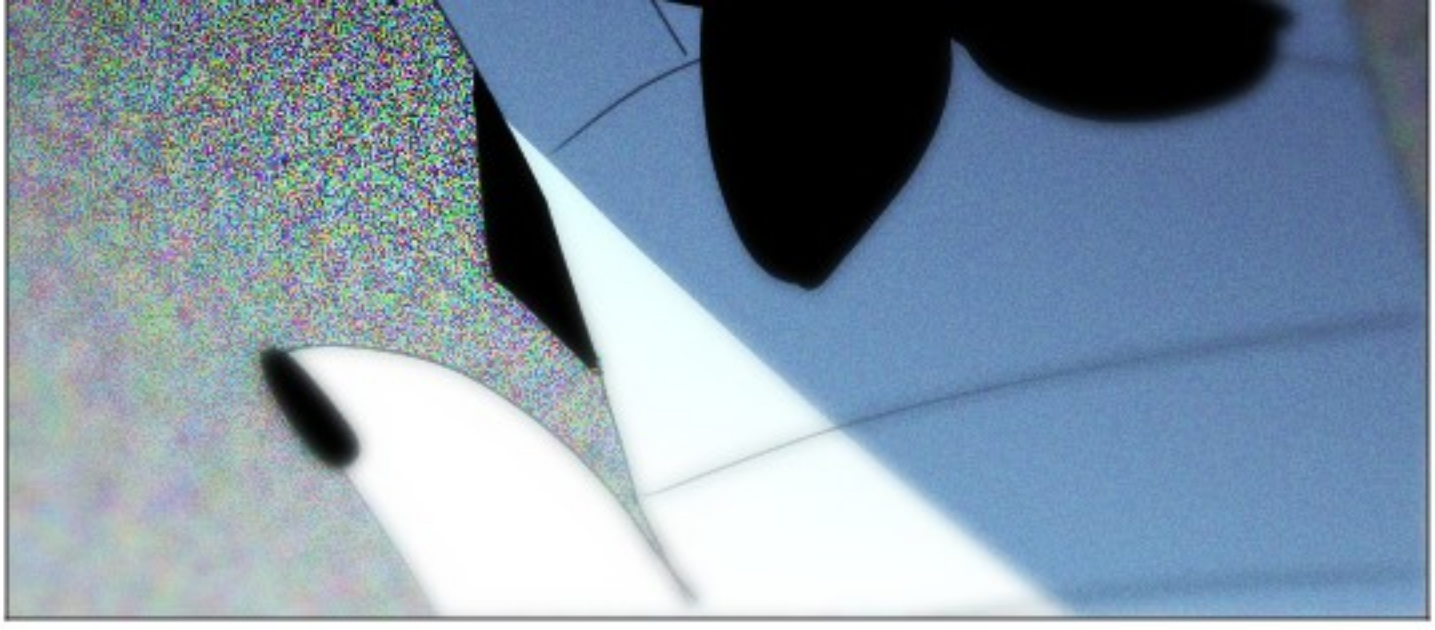

I HATE IT

SCELCH!

I HUNT DOWN THE SHADOWS SPECIFICALLY FOR THEIR MOTHS

THAT'S WHY I'M HERE

BUT WHY MOTHS?
DO SHADOWS NOT BLEED BLOOD?

SHADOWS CAN'T BLEED

IS FROM THE MOTHS

THE SHADOWS....

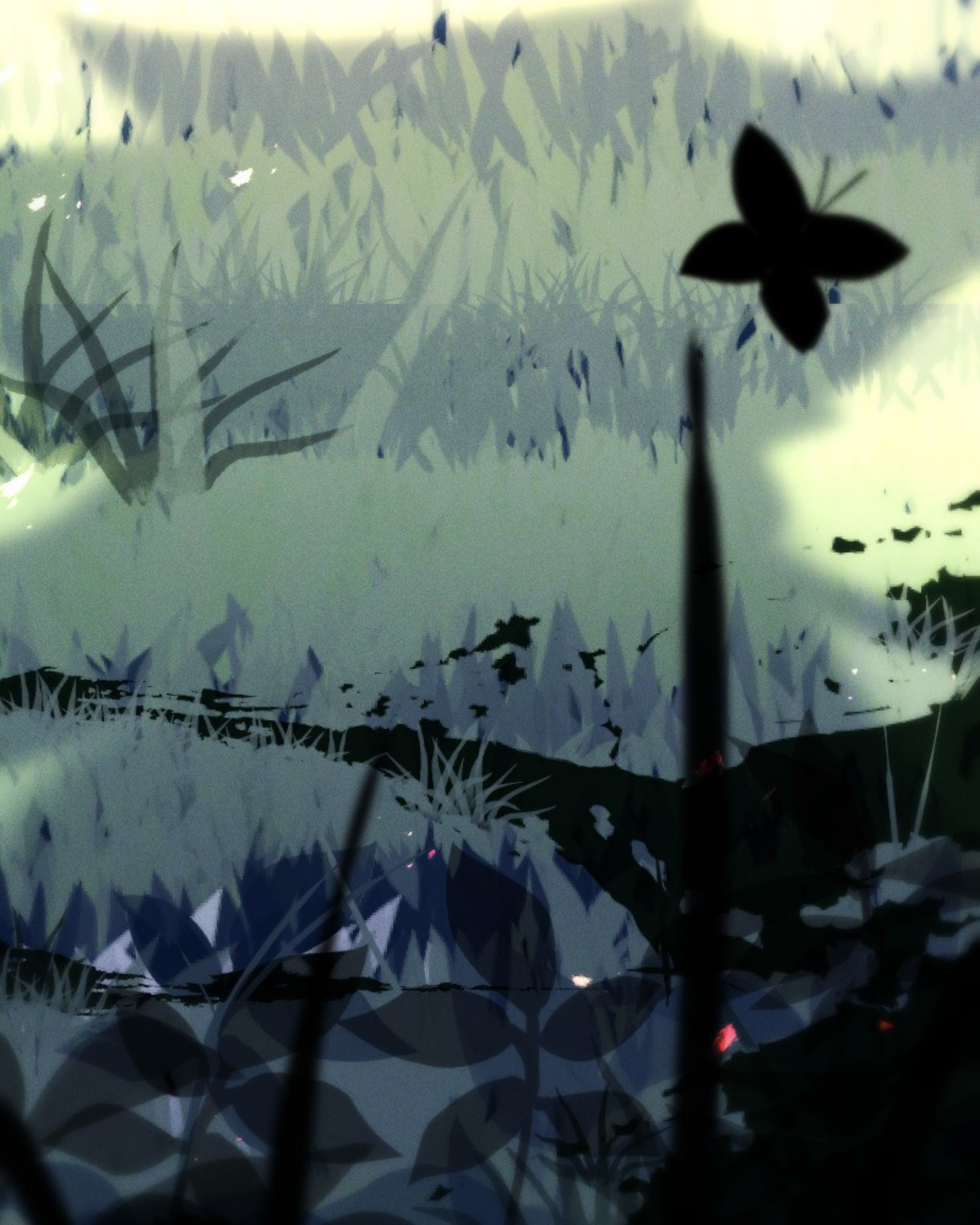

THE SHADOWS ARE ALREADY DEAD

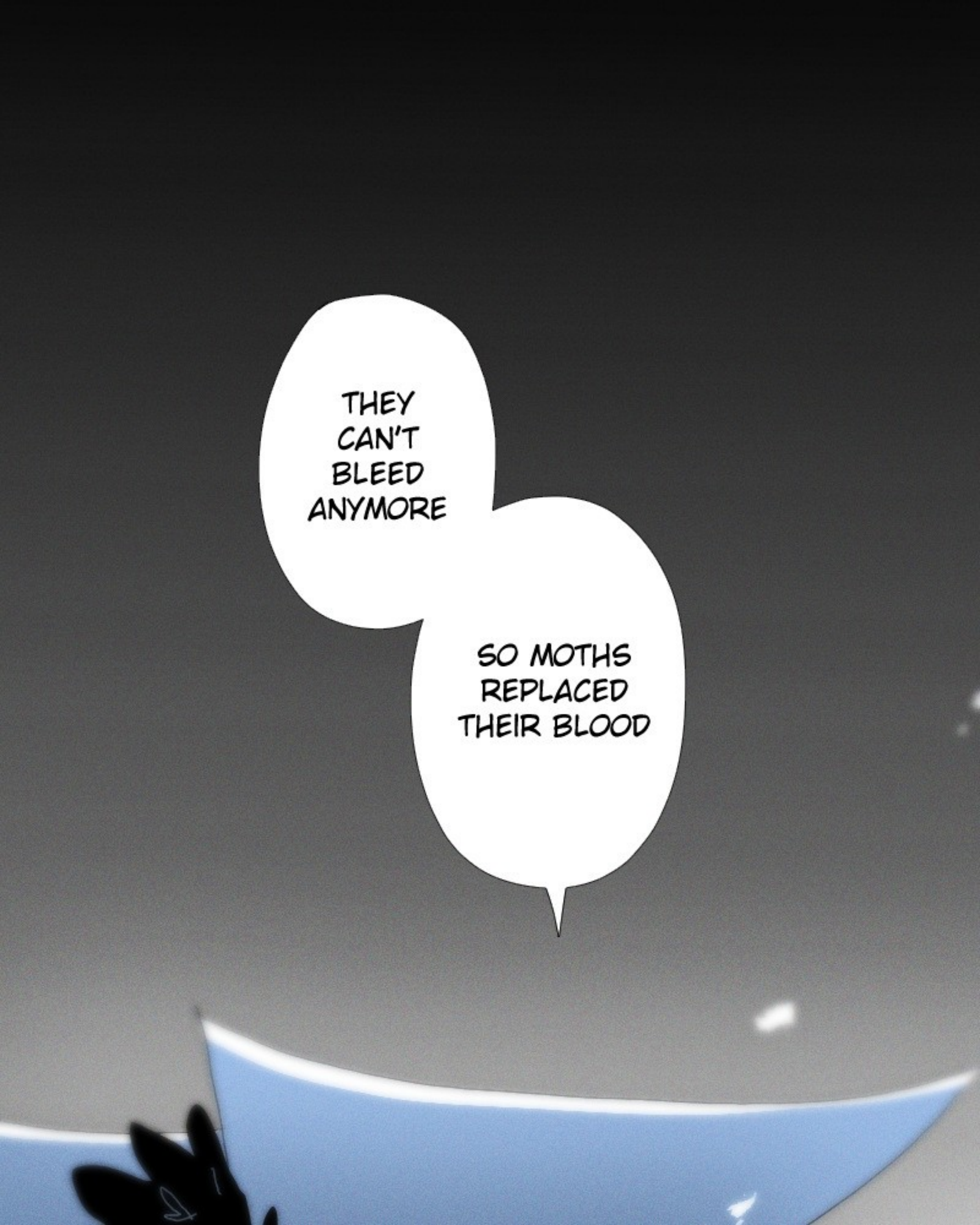
THEY CAN'T BLEED ANYMORE
SO MOTHS REPLACED THEIR BLOOD

WIPE—

ALREADY DEAD?

THAT'S WHY THEY'RE CALLED SHADOWS

THEY'RE ONLY SHADOWS OF THEIR PAST SELVES

FOREVER IN THEIR LAST MOMENTS
WHICH IS NORMALLY FEAR AND RAGE

FIGHTING FOR THEIR LIVES THEY DON'T HAVE

IT'S BETTER TO PUT THEM OUT OF THEIR MISERY

WHO WERE THEY...?

SOLDIERS FROM A WAR LONG GONE
BUTTERFLIES WERE THEIR BLOOD THAT

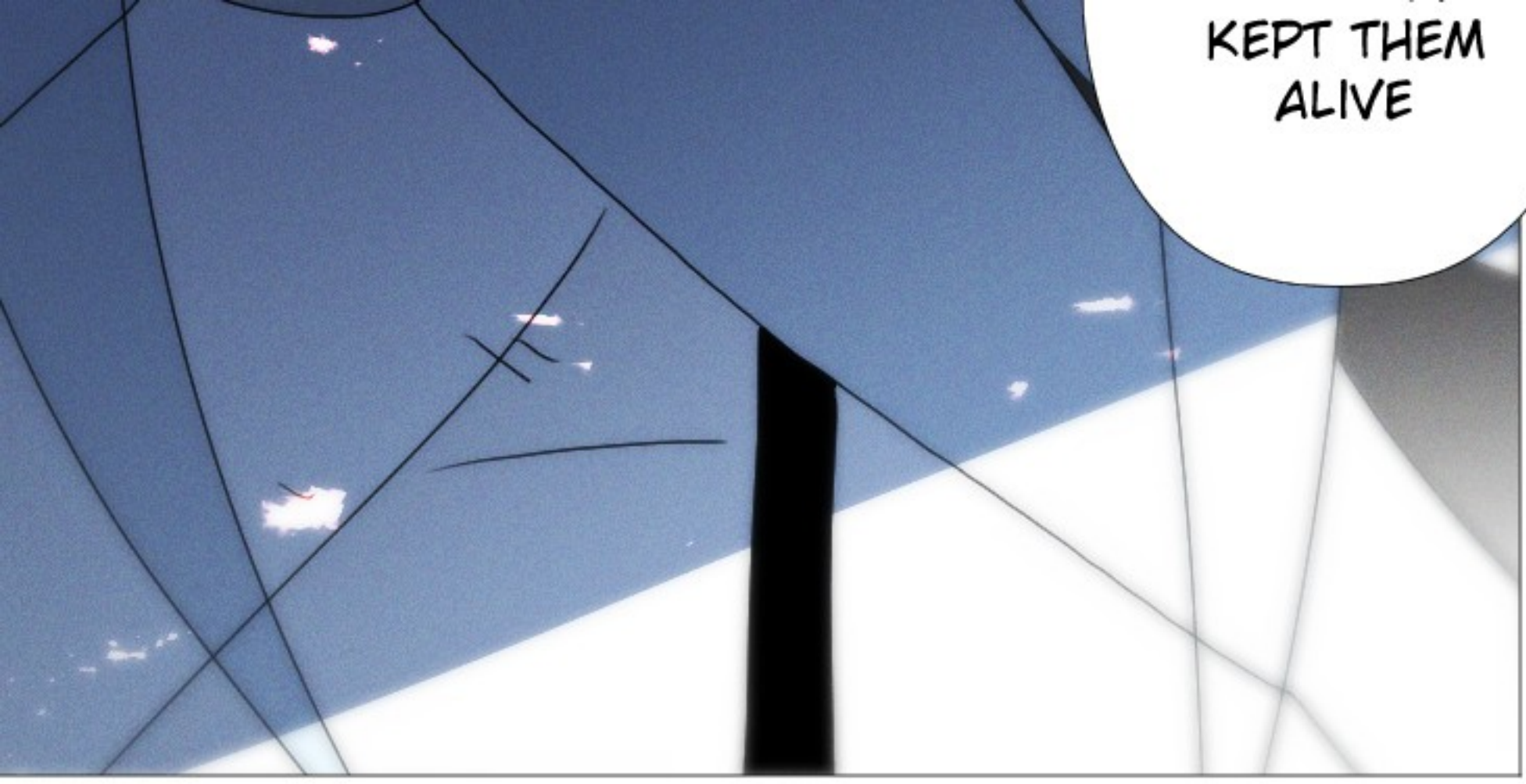
KEPT THEM ALIVE

AT LEAST THAT'S WHAT I HEARD

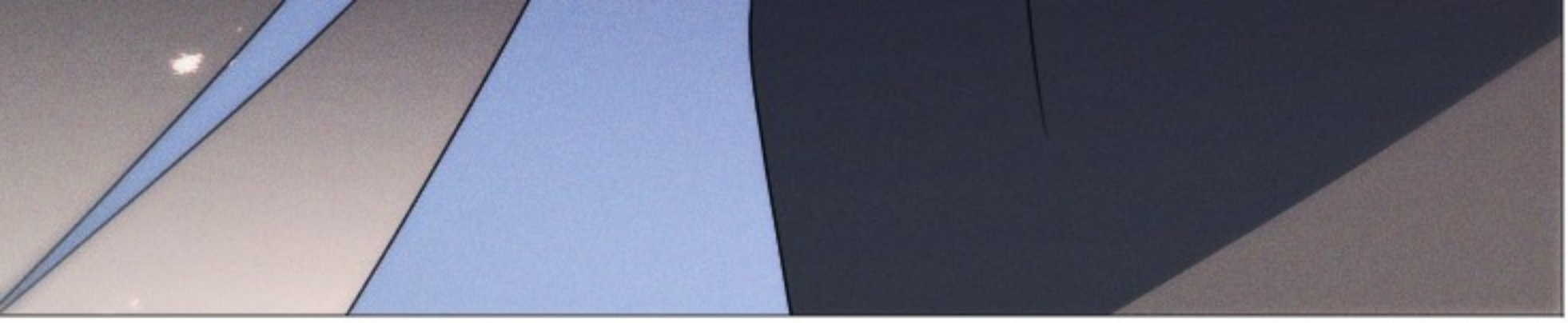

NOT SURE WHY THEIR SHADOWS ARE HERE STILL

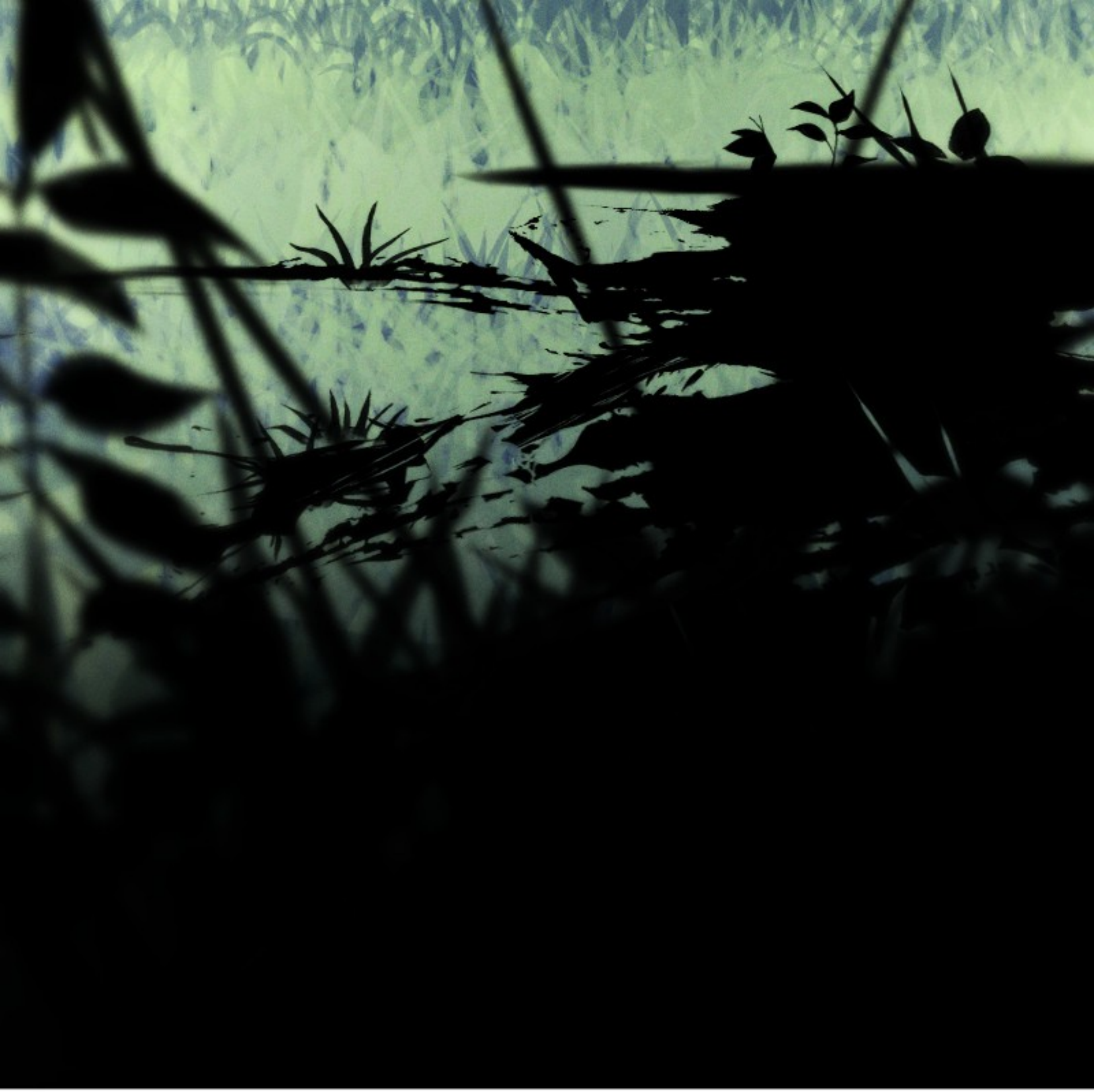

SOLDIERS FROM A WAR?

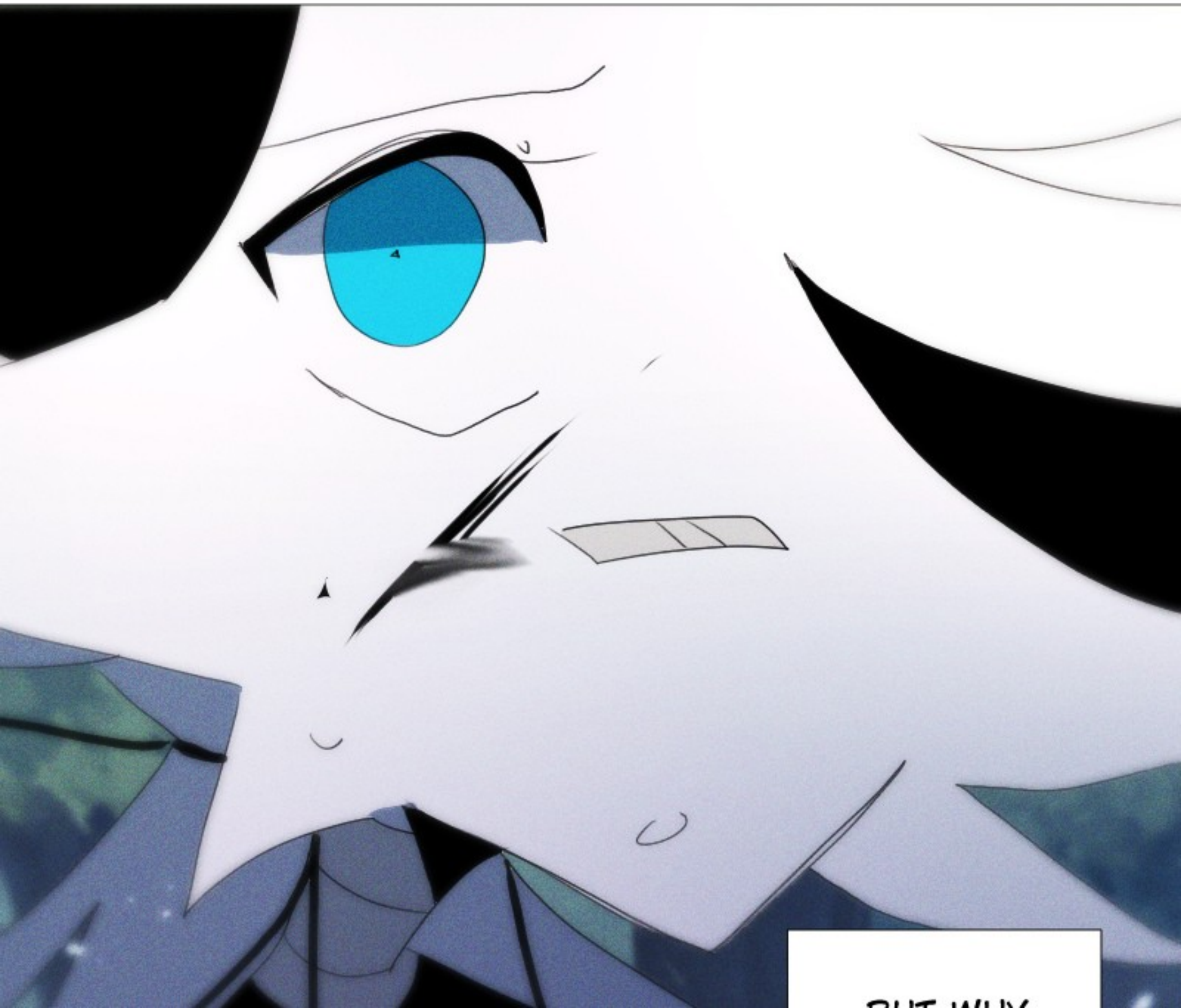
BUT WHY

BUT WHY DO THEY END UP HAVING MOTHS?

BUT THAT'S ALL I KNOW
I JUST HEARD IT FROM TRAVELING AROUND
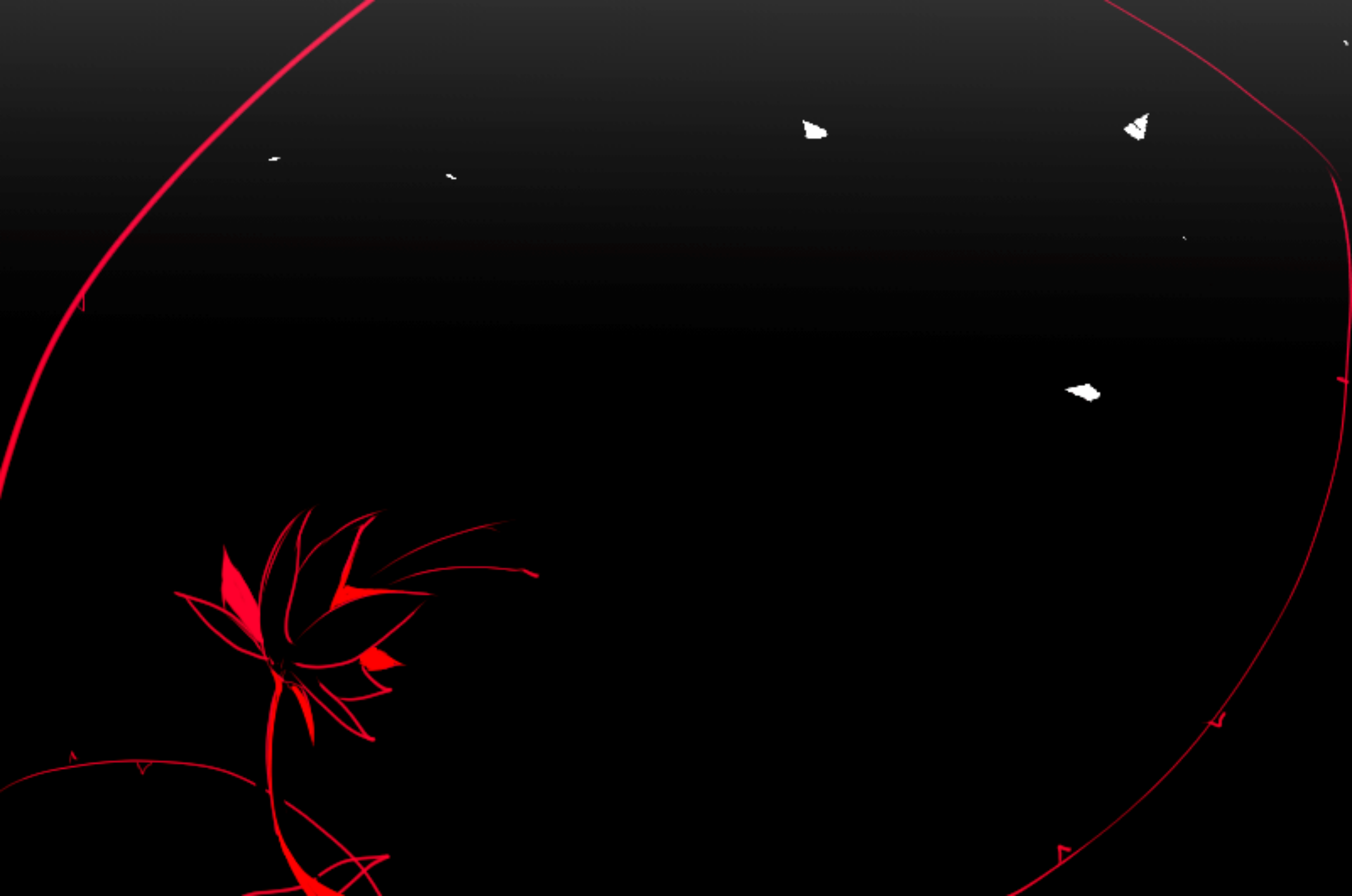
I THINK I SHOULD HEAD BACK TO THE CITY